

PLAN SHOWING THE REGULARISATION OF EXISTING BUILDING AT NO. 8, JAYARAMAN AVENUE, MS-20.  
 FOR THE INSTITUTE OF FOREIGN MISSION SISTERS IN INDIA BEARING R.S. NO. 102 & 103/78  
 T.S. NO. 8, BLOCK NO. 38 OF URUR VILLAGE, DIVISION NO. 136.

SCALE: 1/8 FEET TO AN INCH

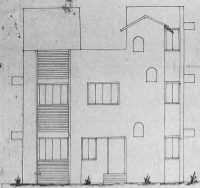

FRONT ELEVATION

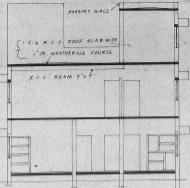

SECTION ON A-A

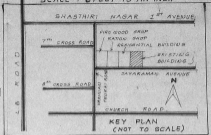

KEY PLAN (NOT TO SCALE)

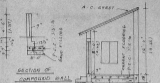

SECTION OF COMPRESSED WALL

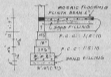

TYPICAL FOUNDATION DETAILS



DETAIL OF LUMBER ROOM

**JOMERY DETAILS**

D. DOOR	MULAN	3'-6" x 6'-6" (107 x 198)
D. DOOR		3'-0" x 4'-6" (91 x 138)
D. DOOR		2'-0" x 4'-6" (61 x 119)
D. DOOR		2'-0" x 5'-6" (61 x 168)
D. DOOR		3'-0" x 4'-6" (91 x 119)
M. P.W. WINDOW		4'-0" x 4'-0" (122 x 102)
M. P.W. WINDOW		4'-0" x 4'-0" (122 x 102)
M. P.W. WINDOW		3'-0" x 4'-0" (91 x 102)
M. P.W. WINDOW		3'-0" x 4'-0" (91 x 102)

**SPECIFICATION**

- EXISTING BUILDING: [Symbol]
- EXISTING ROAD: [Symbol]
- SITE BOUNDARY: [Symbol]
- SITE AREA: 4880 sq. ft. (453.76 sq. m)
- PLINTH AREA: [Symbol]
- GROUND FLOOR: 1584 sq. ft. (146.74 sq. m)
- FIRST FLOOR: 1235 sq. ft. (114.62 sq. m)
- SECOND FLOOR: 320 sq. ft. (29.72 sq. m)

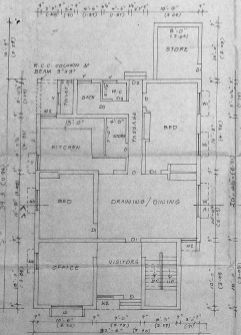

GROUND FLOOR PLAN

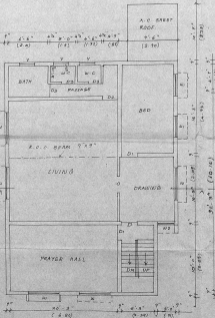

FIRST FLOOR PLAN

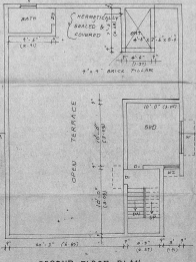

SECOND FLOOR PLAN

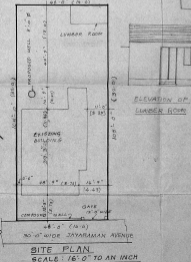

ELEVATION OF LUMBER ROOM

SITE PLAN  
 SCALE: 1/16" TO AN INCH

S. J. Jayaraman  
 OWNER

K. VENUGOPAL  
 REGISTERED CIVIL ENGINEER  
 102/2 WIDE JAYARAMAN AVENUE  
 LIC. NO. 102/2 WIDE JAYARAMAN AVENUE  
 LIC. NO. 102/2 WIDE JAYARAMAN AVENUE